WWW-INVISIBLE-RACISM.EU

MAKE IT VISIBLE! WORKING WITH YOUNG PEOPLE AGAINST (INVISIBLE) RACISM

Massive Online Open Course

STAR

Erasmus+

ABOUT THE MOOC

Aim

In the STAR project we
came together to join forces, share practices and tools that had a big impact
in our environments, and we aim to share those practices and Stand Together
Against (invisible) Racism.

Target group

There are no limitations nor pre-requirements to participate. Everybody with access to computer and internet can participate.
MOOC is design thinking of youth workers, educators, teachers, activists.

Duration

March 2nd - April 12th

There are 6 modules and the estimated time is 2/3h per module.

Objectives

- to explore the frequent root causes of racism, understand what invisible racism is and its relation to power.
- to explore the racist hate speech
- to discover the aims, methods and practice of anti-racism education, learn about different anti-racist actions and understand the importance of reacting to everyday racism
- to share practices and experiences in tackling visible and invisible racism with young people.

Certificate

There is a free certificate for everybody who will successfully complete the course

COURSE CONTENT

MODULE 1 – Racism and Invisible Racism

1.1 Stereotypes and prejudices
1.2. What's racism?
1.3. What's invisible racism (microaggressions)
1.4. Discrimination and multiple discrimination (intersectionality

MODULE 2 – Hate Speech

2.1 What is hate speech?
2.2 Hate speech – reasons
2.3 Consequences of hate speech
2.4 Hate speech online vs. hate speech offline
2.5 Hate speech and hate crimes

MODULE 3 – Antiracism

3.1 What is antiracism
3.2 Anti-racist education
3.3 Anti-racist activism
3.4 Anti-racist policies
3.5 Reacting to racism in everyday situations

COURSE CONTENT

MODULE 4 – STAR practices for countering racism and invisible racism

4.1 Peer Education
4.2 Community work
4.3 Working with excluded young people
4.4 Good Treatment

MODULE 5 - Antiracist education

5.1 Using NFE with young people
5.2 Tools for anti-racist education with young people
5.3 Tips and tricks

MODULE 6 – Challenges in Anti-Racist work and how to overcome them

6.1 Internal challenges
6.2 External challenges
6.3 Can we really change something?

ABOUT OUR PAST MOOCS

4.6/5

The evaluation of the overall experience of the learners who has done our previous MOOCs

96%

of people who finished our previous courses said that they will likely or very likely recommand our courses to others

OUR COURSES

Educating young people against gender based violence

In this course we would like to share our experience related to work with young people on gender and gender-based violence.

SELF-PLACED

Make it visible! Working with young people against (invisible) racism

In this course we will show what invisible racism is and we will provide tools for educators working with young people to prevent and combat it.

FROM 2nd of March – 12th of April 2020

New approaches to language courses for migrants and refugees

In this course we will facilitate language learning for adult migrants in the host country. Ideas and methodological approaches

COMING SOON

TESTIMONIALS

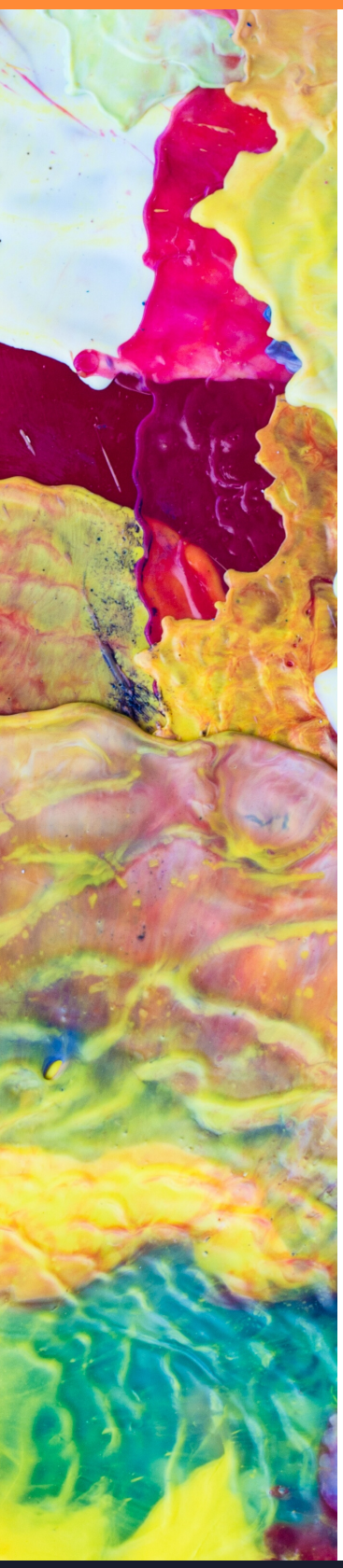

¨It was a very educating programme and it was easy to follow.¨

¨We should see everyone's feelings, thoughts and beliefs. We should empathize and be aware of the all types of violence. So everyone should take this course.¨

¨This course will help you develop on how to better understand diversity among people. This will provide you extensive knowledge which you can use on the daily interaction with people.¨

¨This course has a perfect balance between theoretical insights about gender based violence and practical examples on real life situations. As an addition, there are very useful tools that can be used for working with young people and adittional recources for further reading.¨

¨Because it is very simple, inspires you to actually do something in your own enviroment.¨

¨Wow! This course is quite enlightening. I love the course contents and the forums. They've been quite insightful and to be candid, I'm being pumped up to go out there and educate young ones on gender and gender-based violence because I believe I've got what it takes to educate them..¨

HOW TO PARTICIPATE?

The course if free of charge and anyone with the access to internet can take part.

1. Register to the platform - you need to create the account in the youth-mooc.eu
2. Activate your accont - you will receive activation e-mail where you must confirm that you want to activate account
3. Log in to the platform
4. Select course in which you want to take part - go to ¨our courses¨ and enroll
5. The first module of the MOOC ¨Make it Visible¨ will be open on March 2nd

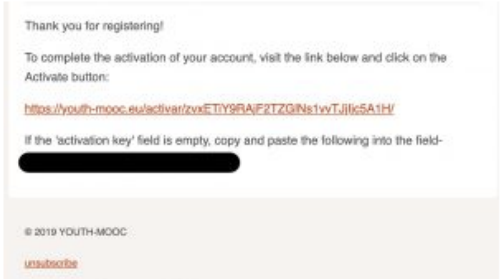

CONRTACT INFO

e-mail: invisibleracism@gmail.com
Facebook: www.facebook.com/STARprojectKA3/
web: invisible-racism.eu

MOOC PLATFORM: youth-mooc.eu

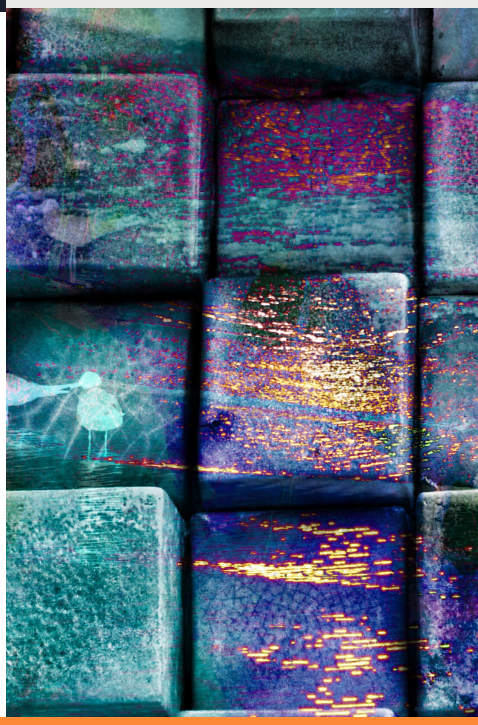

MOOC has been inplemented in the framework of the project co-financed by Erasmus+ of European Commission.

Co-funded by the Erasmus+ Programme of the European Union